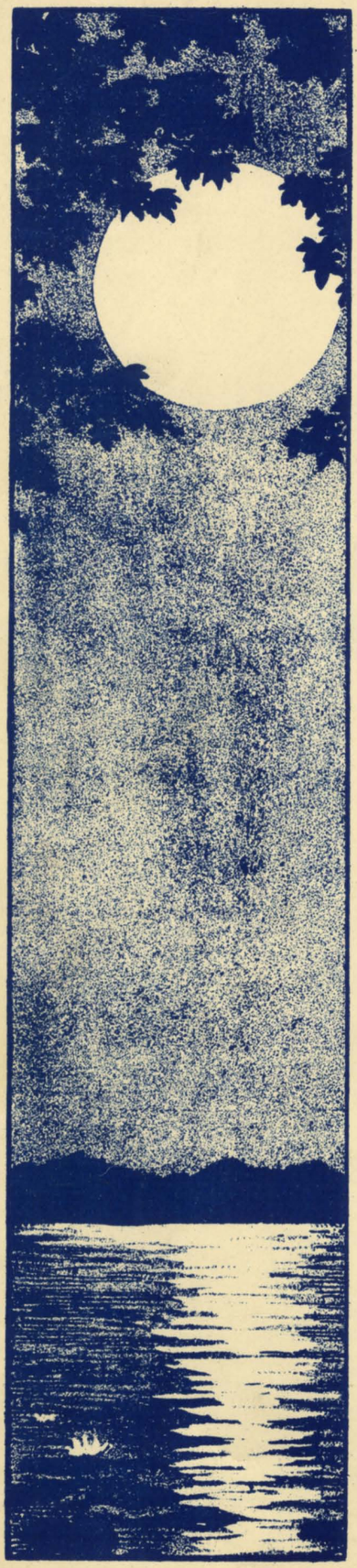

Five Etchings in Tone Colors

BY

H. ENGELMANN

RISING MOON

MEETING WATERS

DREAM BOAT

GRACEFUL DANCERS

MAID & THE WHEEL

EACH

Publishers
Shattinger Piano & Music Co.
St. Louis, Mo.

Graceful Dancers.

IMPROMPTU.

H. ENGELMANN.

Tempo a la Mazurka brillante.

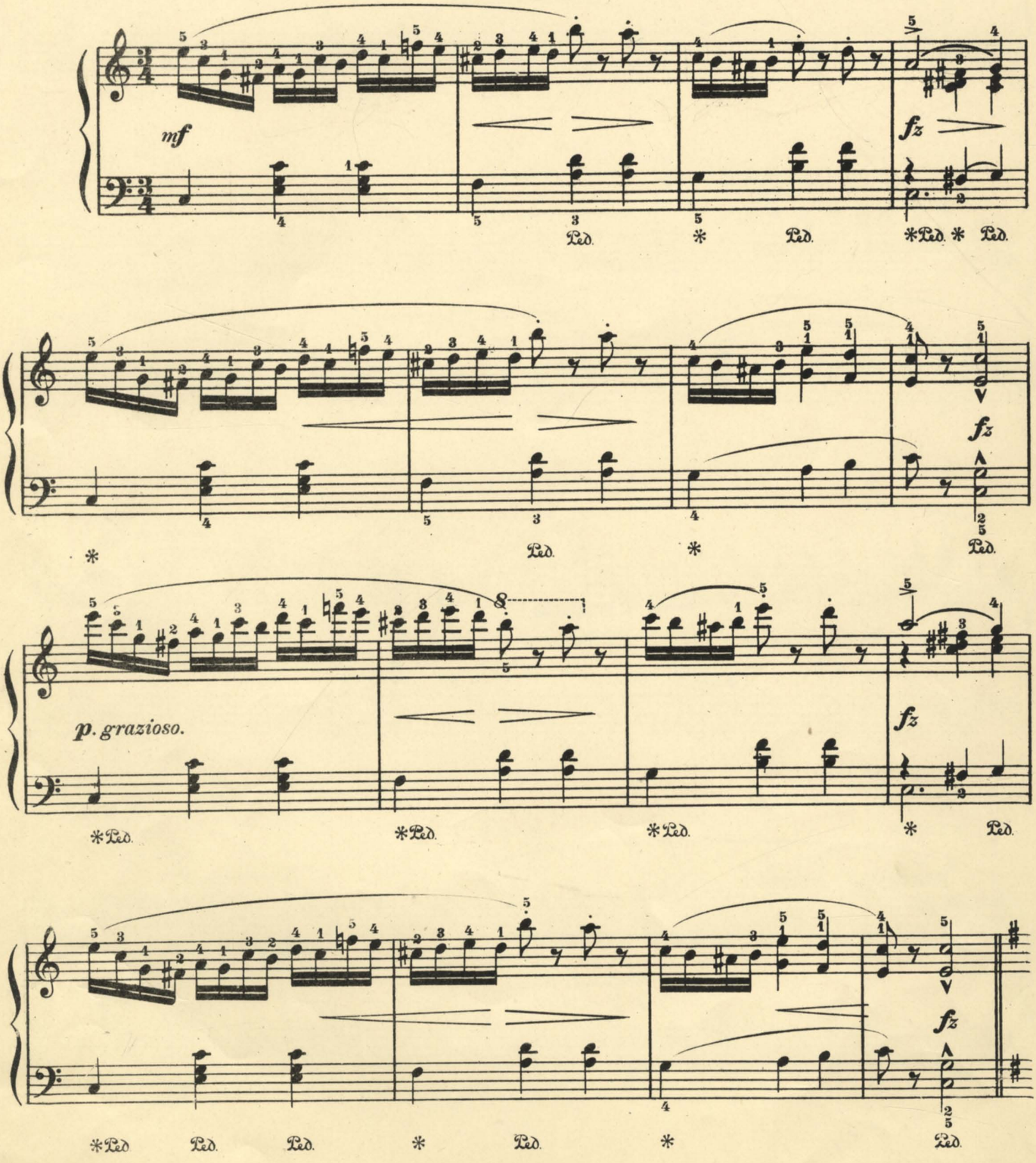

Copyright, MCMVII, by Oliver Shattinger.

Printed in the U. S. A.

Animato.

p.

8

1.

2.

rit.

a tempo.

Ped. * Ped.

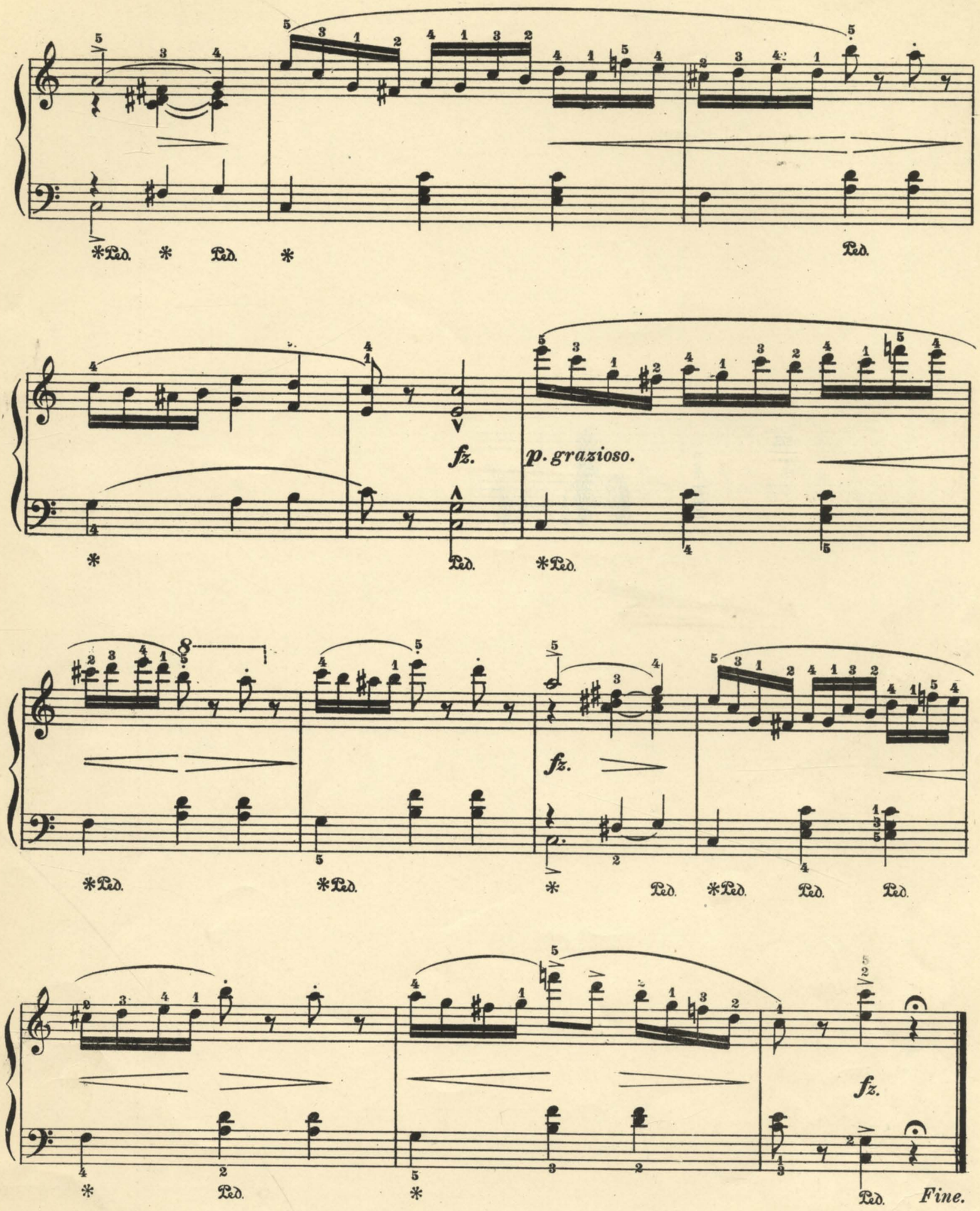
fz.
p. grazioso.
fz.
fz.
Fine.

Pretty Pieces for Beginners

SILVERDEW ..... Ernst Krohn ..... 30¢

Very Slowly

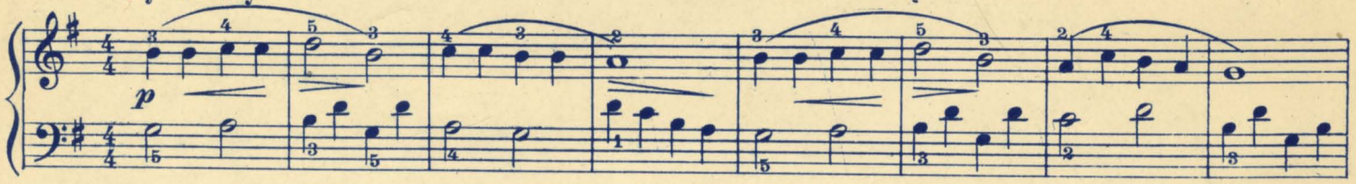

SLENDER SHOES ..... Arthur Lieber ..... 30¢

Tempo di Valse

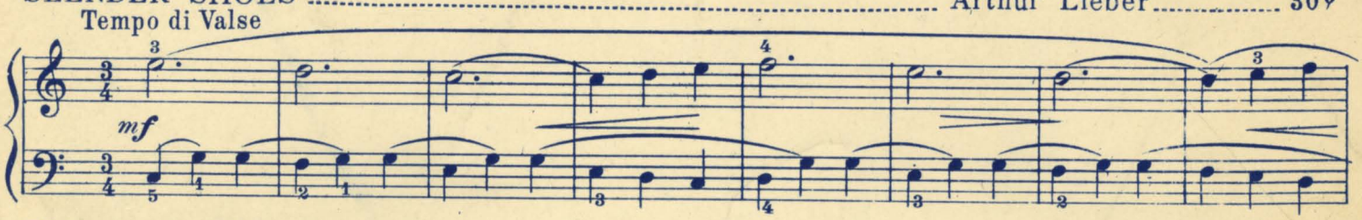

SLEEPY SLIPPERS ..... Arthur Lieber ..... 30¢

Andante

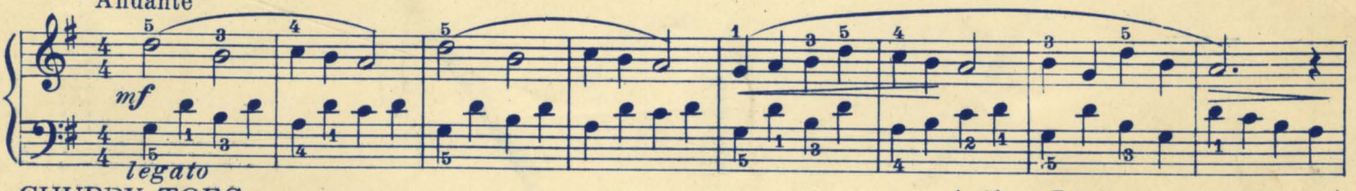

CHUBBY TOES ..... Arthur Lieber ..... 30¢

Tempo di Marcia

AMBERGLEE ..... Ernst Krohn ..... 30¢

Very Lively

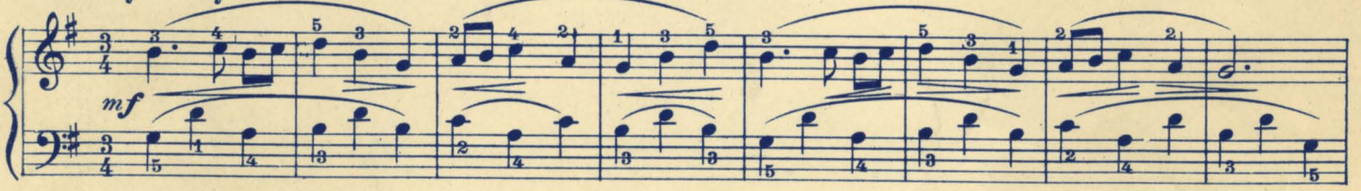

HAPPY PRINCESS ..... J. Douglas Martin ..... 30¢

Giocoso M.M. ♩. = 88

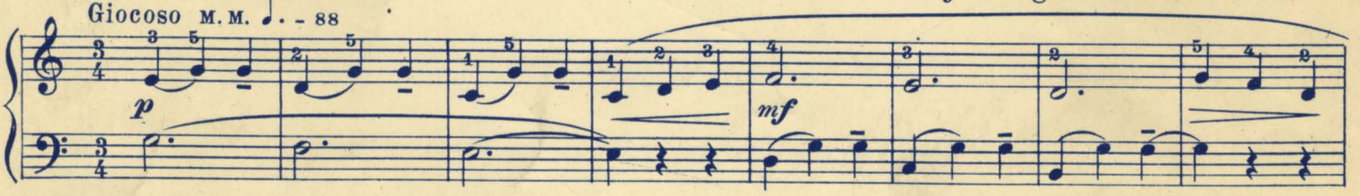

DAISYBRIGHT ..... Ernst Krohn ..... 30¢

With quiet dignity

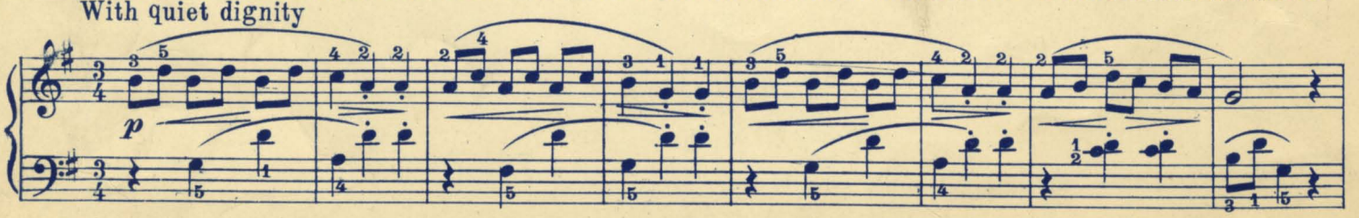

Copyrighted

Published by SHATTINGER PIANO & MUSIC CO. St. Louis Mo.